

## 5 MEDITERRANEAN CRUISES

From Naples: Dec. 27, 1964

Jan. 10 - Jan. 24 - Feb. 7 - Feb. 21, 1965

14 DAYS - 10 PORTS - FROM \$ 250

on the fully air conditioned stabilizer equipped

# m/s STELLA SOLARIS



## ALL - MEDITERRANEAN

## 14-DAY GALA CRUISES

INCLUDING THE HOLY LAND

FROM NAPLES... DEC. 27, 1964 thru FEB. 21, 1965

on the world's largest luxury cruise yacht

# m/s STELLA SOLARIS

  
SUN  
LINE



SEE YOUR TRAVEL AGENT



AGENTS IN USA  
and CANADA:  
all HOME LINES  
Offices  
and Agencies

## EUROPE'S GREATEST WINTER CRUISE ATTRACTIONS BEGIN DEC. 27, 1964

Your great adventure thru history starts at Naples. As you visit one legendary Mediterranean land after another... Egypt, Lebanon, Israel, Greece, the Greek Islands, Malta, Sicily... you're fascinated by memorable sights and fabulous treasures, by the relics of ancient days and the miracles of modern progress. So many wonderful things to see and do... and you'll be seeing them and doing them leisurely, the way they deserve to be! A cruise to remember!



### YOUR ITINERARY FOR ALL 5 FASCINATING 14-DAY CRUISES FROM NAPLES

NAPLES	MALTA	ALEXANDRIA	PORT SAID	BEIRUT		HAIFA		RHODES		PIRAEUS		ITEA		MESSINA	NAPLES
leaves SUNDAY 4:00pm	arrives   leaves MONDAY 1:00pm 7:00pm	arrives   leaves THURSDAY 7:00am 11:00pm	arrives   leaves FRIDAY 10:00am 4:00pm	arrives SATURDAY 8:00am	leaves SUNDAY 2:00am	arrives SUNDAY 8:00am	leaves MONDAY 7:00pm	arrives   leaves WEDNESDAY 7:00am 4:00pm	arrives THURSDAY 9:00am	leaves FRIDAY 2:00am	arrives   leaves FRIDAY 7:00am Noon	arrives   leaves SATURDAY 1:00pm 8:00pm	leaves SUNDAY 8:00am		
1964 Dec. 27	Dec. 28	Dec. 31	1965 Jan. 1	Jan. 2	Jan. 3	Jan. 3	Jan. 4	Jan. 6	Jan. 7	Jan. 8	Jan. 8	Jan. 9	Jan. 10		
1965 Jan. 10	Jan. 11	Jan. 14	Jan. 15	Jan. 16	Jan. 17	Jan. 17	Jan. 18	Jan. 20	Jan. 21	Jan. 22	Jan. 22	Jan. 23	Jan. 24		
Jan. 24	Jan. 25	Jan. 28	Jan. 29	Jan. 30	Jan. 31	Jan. 31	Feb. 1	Feb. 3	Feb. 4	Feb. 5	Feb. 5	Feb. 6	Feb. 7		
Feb. 7	Feb. 8	Feb. 11	Feb. 12	Feb. 13	Feb. 14	Feb. 14	Feb. 15	Feb. 17	Feb. 18	Feb. 19	Feb. 19	Feb. 20	Feb. 21		
Feb. 21	Feb. 22	Feb. 25	Feb. 26	Feb. 27	Feb. 28	Feb. 28	Mar. 1	Mar. 3	Mar. 4	Mar. 5	Mar. 5	Mar. 6	Mar. 7		

[For 1965 Regular 7-day Odyssey Cruises see separate brochure]

[Subject to change without notice]

## IN LUXURY ABOARD THE ULTRA-MODERN M. S. "STELLA SOLARIS"

Your life aboard the fully air conditioned STELLA SOLARIS will be equally enjoyable. Everything on this ultra-modern cruise yacht is designed for your comfort and pleasure, with beautiful public rooms, swimming pool on Lido Deck, private facilities in every cabin. The continental service is enchanting... the crew has been superbly trained to anticipate your every wish. And the cuisine is in the distinguished continental manner, too!



### CRUISE RATES

ALL CABINS WITH PRIVATE SHOWER AND TOILET

#### LIDO DECK & STELLA DECK

De-luxe cabins with two beds . . . . .	.	.	.	.	.
Outside cabins with two beds and one upper berth . . . . .	.	.	.	.	.
Outside cabins with one bed and one upper berth . . . . .	.	.	.	.	.
Inside cabins with two beds and one upper berth . . . . .	.	.	.	.	.

#### MAIN DECK

Cabins with two beds and one upper berth . . . . .	.	.	.	.	.
--	---	---	---	---	---

#### RATE PER PERSON

1 in Room \$	2 in Room \$	3 in Room \$
—	475	—
545	395	340
475	340	—
475	340	275
425	325	250

Naples embarkation and disembarkation taxes \$ 8.40 to be paid in addition to cruise rates.

The Company reserves the right to decline the sale of a cabin for less than full capacity. In case of cancellation by the passenger, passage money will not be refunded unless accommodation is resold.

(Subject to change without notice)

ENJOY THE MOST COLORFUL AND GAYEST GALA MEDITERRANEAN CRUISE...



...IN THE PICTURESQUE WATERS AND LEGENDARY LANDS OF ANTIQUITY



MALTA. Old Medina Gate

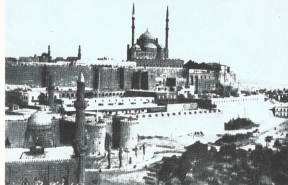

CAIRO. The Citadel

## 1964 - 1965 14-DAY MEDITERRANEAN CRUISE PROGRAM AND OPTIONAL SHORE EXCURSIONS FOR THE 5 CRUISES

**1st DAY, SUN.** Sailing from **NAPLES** at 16:00 hrs.

**2nd DAY, MON.** Arrive **MALTA** at 13:00 hrs.

Christianity was introduced to Malta by the ship-wrecked St. Paul in the year 60 A. D. and this is evident in her churches, shrines and catacombs. The entire population of the island was awarded the Victoria Cross for their magnificent courage through 2000 air raids during World War II.

### OPTIONAL EXCURSION:

**1 -** Half-day (afternoon) sightseeing drive of the city, including visit to the underground Temple of Tarsian and the ancient town of Medina. Return via Mosta and visit to the third greatest Dome of Europe. Continuation to Valletta and visit of the Palace of the Grand Masters and St. John's Cathedral. **US\$ 5—**

**2nd DAY, MON.** Sail from Malta at 19:00 hrs.

**3rd DAY, TUE.** At sea.

**4th DAY, WED.** At sea.

**5th DAY, THU.** Arrive **ALEXANDRIA** at 07:00 hrs.

The day is spent at this exciting port of call.

### OPTIONAL EXCURSIONS:

**2 -** Half-day (morning) sightseeing drive of Alexandria by motorcoach and guide, visiting Pompeii's Pillar, the Serapeum, the Catacombs of Kom El Shugafa, the Greek Roman Museum, Nouzha Gardens and Ras El-Tin Palace. **US\$ 3—**

**3 -** Two-day excursion: Alexandria - Cairo - Ismailia - Port Said by motorcoach and guide.

**First Day:** After short sightseeing drive of Alexandria, proceed to Cairo and visit of the Pyramids and the Sphinx. After lunch at the Hotel, visit of the Mohamed Ali Mosque and the Bazaar. Dinner and overnight at the Hotel Omar Khayam (bungelows). (evening free - possibility to participate to a Cairo-by-night tour - attractions and oriental dances at the Hilton recommended as the best).

**Second Day:** After a visit to the Egyptian Museum, the excursion will proceed to Ismailia, where lunch will be served. Arrive Port Said in the early afternoon.

**US\$ 38—**

(supplement for single room **US\$ 2—** per person)

**5th DAY, THU.** Sail from Alexandria at 23:00 hrs.

**6th DAY, FRI.** Arrive **PORT SAID** at 10:00 hrs.

This was once famed as the wickedest city in the world and is still a colorful port where the sights, sounds and wares of the Middle East abound.

**6th DAY, FRI.** Sail from Port Said at 16:00 hrs.

**7th DAY, SAT.** Arrive **BEIRUT** at 08:00 hrs.

In this beautiful city where East and West blend and complement each other, you find oriental bazaars, a picturesque old quarter and gleaming modern hotels and apartment buildings along the beach front.

Modern BEIRUT



BAALEBECK. Temple of Bacchus and the Six Columns of Jupiter

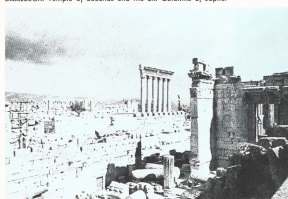



View of JERUSALEM

#### OPTIONAL EXCURSIONS:

- 4 - Full day excursion: Beirut - Baalbek - Damascus by private car and guide. See Lebanon's renowned summer resorts en route to fabulous Baalbek. After visiting the well preserved ruins, proceed across the Syrian Border to Damascus, arriving in time for lunch. After sightseeing of Damascus, including the Omayyad Mosque, the Tomb of St. John, King Solomon's Tomb, the Bozaar, the Palace of El Azem and St. Paul's Church, return to Beirut in the evening. **US\$ 23.50**

- 5 - Three-day excursion: Beirut - Baalbek - Damascus - Jerusalem - Tel Aviv - Jaffa - Haifa by private car and guide.

First Day: After short sightseeing drive of the city of Beirut in the morning, the excursion will proceed to Baalbek for a visit to the fabulous ruins. Then on to Damascus, where lunch will be served. Afternoon sightseeing of the city of Damascus, including visit to the Omayyad Mosque, the Bozaars, etc. Dinner and overnight at the Hotel Semiramis.

Second Day: Depart in the morning for Jerusalem via Amman, the capital of Jordan, where lunch will be served. In the afternoon, visit to the most important Christian shrines, the Via Dolorosa, the Holy Sepulchre, etc. Return to the Hotel Ambassador for dinner and overnight.

Third Day: Transfer to the Israeli part of Jerusalem, through the Mandelbaum Gate. After lunch, visit to the Hebrew University, Mt. Herzl, Mt. Zion, etc. and proceed to Tel Aviv and Jaffa. After a Jerusalem sightseeing drive of Tel Aviv, the first all-Jewish city of modern times, continue

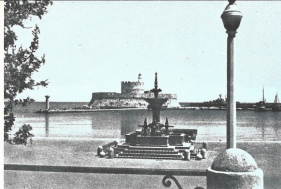

RHODES. The lighthouse of St. Nicholas

to Haifa for embarkation in the early evening. **US\$ 114.—**  
(supplement for single room US\$ 5.— per person)  
Sail from Beirut at 02:00 hrs.

8th DAY, SUN. Arrive HAIFA at 08:00 hrs.  
Haifa is Israel's principal harbor and, like the rest of this land, hums with activity.

#### OPTIONAL EXCURSIONS:

- 6 - Half-day (morning) sightseeing drive of Haifa by motorcoach and guide, including visit of the port, the Technological Institute, the Temple of Bahay and the Cave of Prophet Elijah on Mount Carmel, from where you get a marvellous view of the city and its harbor. **US\$ 4.50**

7 - Full day excursion: Haifa - Tel Aviv - Jerusalem by motorcoach and guide. Drive along the coastal road to ancient Caesarea to the plain of Sharon where Tel Aviv is situated. After a brief sightseeing drive of the city, continue via Ramle and the Judean Hills to Jerusalem. After lunch visit of Jerusalem, including Mount Zion, the Tomb of King David and the Church of the Assumption of the Virgin. Return to Haifa via Ain Kerin and Lod. **US\$ 16.—**

8 - Full day excursion: Haifa - Nazareth - Tiberias by motorcoach and guide. After short sightseeing drive through Haifa and Mount Carmel, the excursion will proceed to Nazareth. Visit of the Church of the Annunciation, Joseph's workshop, the Fountain of the Blessed Virgin, etc. Continue to Tiberias and the Sea of Galilee. After lunch, at En-Gin-Kibutz, the excursion will proceed to the Plain of Genezareth, Tabgha, and will return to Haifa via Mount Tabor. **US\$ 15.—**

ATHENS. The Theatre of Herode Atticus



Modern ATHENS. Constitution Square







Greek Folklore

**9th DAY, MON.** Sail from Haifa at 19:00 hrs.

**10th DAY, TUE.** At sea.

**11th DAY, WED.** Arrive **RHODES** at 07:00 hrs., entering the port of Mandraki, once dominated by the Colossus of Rhodes. This is today an ideal vacation isle, offering fine swimming and boating from its lovely beaches.

**OPTIONAL EXCURSIONS:**

9 - Half-day (morning) excursion by motorcoach and guide to Lindos, one of the three doric cities of the isle, very picturesque with its narrow and steep alleys. Visit of the Theatre, Temple and Castle.

**US\$ 2.50**

10 - Half-day (afternoon) sightseeing of the city on foot, including visit to the imposing Palace of the Grand Masters, the street of the Knights and the Museum.

**US\$ 2 —**

**11th DAY, WED.** Sail from Rhodes at 16:00 hrs.

**12th DAY, THU.** Arrive at 09:00 at **PIRAEUS**, the port city of **ATHENS**.

**OPTIONAL EXCURSIONS:**

11 - Half-day (morning) sightseeing of the city of Athens by motorcoach and guide, including visit to the Acropolis, with the Parthenon and the Temple of Wingless Victory and the ancient part of the city.

**US\$ 2.50**

12 - Half-day (afternoon) sightseeing of the city of Athens by motorcoach and guide, including visit to the National Archeological Museum - with many priceless relics of Ancient Greece - and to the modern part of the city.

**US\$ 2.50**



DELPHI. The Temple of Athena

13 - Half-day (afternoon) excursion to Cape Sounion. Visit of the Temple of Poseidon. Return to Athens and Piraeus via the new coastal highway.

**US\$ 3.—**

14 - Athens-by-night. You will get a sample of local atmosphere during a visit to two tavernas; refreshments included.

**US\$ 5.—**

**13th DAY, FRI.** Sail from Piraeus at 02:00 hrs.

**13th DAY, FRI.** Arrive **ITEA** at 07:00 hrs.

**OPTIONAL EXCURSION:**

15 - Half-day (morning) excursion to Delphi by motorcoach and guide.

Delphi was once considered the navel of the earth and is still one of the main tourist attractions. The site of the famous Oracle is littered with important finds and the Museum contains some of the finest examples of classical sculpture, including the Charioteer.

**US\$ 4.50**

**13th DAY, FRI.** Sail from Itea at 12:00 hrs.

**14th DAY, SAT.** Arrive **MESSINA** at 13:00 hrs.

This is Sicily's third largest city, dominated by Mt. Etna, rising at 10705 feet.

**OPTIONAL EXCURSION:**

16 - Half-day (afternoon) excursion by motorcoach and guide to Taormina.

Sicily's most beautiful town with terraced gardens and a magnificent view of Mt. Etna. Visit of the ancient Greek Theatre, the Public Gardens, etc.

**US\$ 5.—**

**14th DAY, SAT.** Sail from Messina at 20:00 hrs.

**15th DAY, SUN.** Early morning arrival in **NAPLES** marks the end of a magnificent Mediterranean adventure.

View of TAORMINA

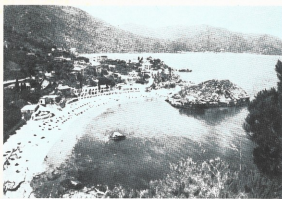

NAPLES. General view and the Vesuvius



# Enjoy "Big Ship" Luxury and Service on the



## PASSENGER ACCOMMODATION PLAN



The beautiful open-air swimming pool with its Lido area - a favourite rendez-vous for pool-side get-togethers and suntan; plenty of space to play and relax.

### BOAT DECK

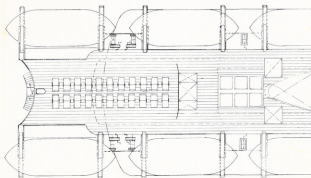

### SUN DECK

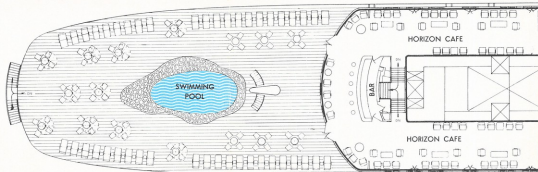



# m.s. STELLA SOLARIS

world's largest luxury cruise yacht

- ★ All Cabins with Private Facilities ★ Entire Ship Fully Air Conditioned ★ Equipped with Anti-Roll Stabilizers ★ Beautiful Public Rooms and Dining Salon ★ Large Outdoor Pool, Spacious Lido Deck
- ★ 19 knot Speed for "Linger-Longer" Visits Ashore ★ Delightful Cuisine, Gracious Service ★

## BOAT DECK

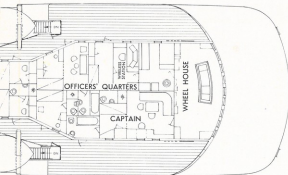

A toast to you and you... in the friendly intimacy of the smart Cocktail Lounges, new acquaintances will turn into lasting friendships. In the evening the "STELLA SOLARIS" takes a new note of gaiety, a brilliant orchestra invites you in the glamorous Olympian Hall.

## SUN DECK

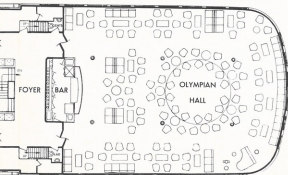

## LIDO DECK

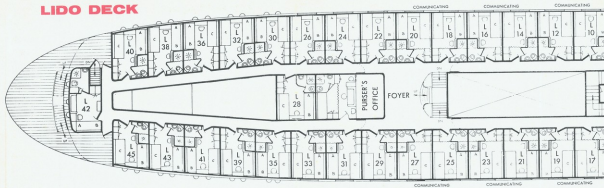

Space and comfort. Trastefully furnished staterooms - all with private shower and toilet - convertible into sitting rooms by day and comfortable bedrooms by night.

## STELLA DECK

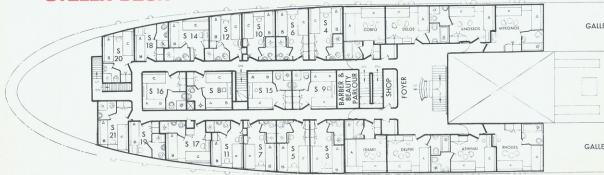





# m.s. STELLA SOLARIS

## GENERAL INFORMATION

**PASSAGE CONTRACTS:** The attention of the passenger is drawn to the General Conditions of transportation set out in the Passage Contract.

**CANCELLATION:** Article 2 of the Passage Contract specifies that in the event of the passenger cancelling his passage or not using it for the sailing for which it was issued, passage money will not be refunded. Only if the space released is re-sold will the passage money be refunded less 10% to cover Agents' commissions and expenses.

**CANCELLATION OF CRUISES OR ALTERATION OF ITINERARY:** The Company reserves the right to cancel any Cruise, in which case the passage money will be refunded. The company also reserves the right to alter the itinerary of any Cruise if this should become necessary or desirable for any reason. Times of arrival and departure at the various ports of call are given as a general guide, but no guarantee can be given that they will be adhered to.

**PASSPORTS:** All passengers must hold an up-to-date passport valid for the countries to be visited.

**EMBARKATION:** The m.s. STELLA SOLARIS sails from NAPLES Sunday at 1600 hrs. Embarkation starts at 1400 hrs.

**DOMESTIC ANIMALS:** Domestic animals will not be allowed on board the m.s. STELLA SOLARIS.

**LIABILITY AND INSURANCE:** The conveyance of passengers, their luggage and personal property is subject to the terms and conditions printed on the Passage Contract. In accepting the Contract, the passenger agrees to the terms and conditions stated therein.

**VALUABLES:** For the convenience of the passengers, the ship's Purser accepts for deposit in the ship's safe against receipt, valuables such as jewelry, money or documents which should be delivered in a sealed envelope. Here again, the liability of the Company is limited to the conditions of the Passage Contract.

**DECK CHAIRS, RUGS AND CUSHIONS** may be hired on board for use during the voyage on application to the Deck Steward.

**ELECTRIC CURRENT:** The electric current in the cabins of the m.s. STELLA SOLARIS (razors, etc) is 220V DC.

**MAIL FOR PASSENGERS:** Letters, etc., intended for passengers should be addressed in the following manner: . . . . . (Full Names) m.s. STELLA SOLARIS . . . . . (Arrival/Sailing Date) c/o . . . . . (Company's Agent) (Name and full address of Company's Agents at the various ports of call is shown below).

While every effort is made to distribute mail, no responsibility is accepted by the Company for non-delivery, mis-delivery or delay. Sender's name and address should also be shown in order to facilitate return in the event of non-delivery.

**TELEGRAMS:** can be sent either to the ship direct as follows: "Master m.s. STELLA SOLARIS-SXNH-VIA ATHINAL RADIO" for . . . . . or care of the Company's Agents at the various ports of call.

**DISSEMBARKATION:** Passengers cannot disembark at any port other than Naples. Passengers electing to leave or join the cruise en route are advised that they may be assessed port dues, levies or taxes imposed by the respective port authorities.

## PORT AGENTS

ATHENS: **HELLENIC SHIPPING AGENCIES** - 8, Othonos Str. - Telegrams SUNLINES

ALEXANDRIA: **AMON SHIPPING AGENCY**  
6, El Horreya Avenue - P.O.B. 764  
Telephone 35681 - Telegrams MARAMON

MESSINA: **DESTEFANO, SPECIALE & C.**  
Via 1° Settembre 84  
Telephone 211.106 - Telegrams BENENS

BEIRUT: **SCANDINAVIAN NEAR EAST AGENCY S.A.**  
Immeuble Fattal - Rue du Port - P.O.B. 64  
Telephone 221.140 - Telegrams SNEAL

NAPLES: **FRATELLI COSULICH**  
Via Depretis, 19 - Telephone 312.049 - Telegrams COSULICH

HAIFA: **ISRAEL SCANDINAVIAN MARITIME AGENCY Ltd.**  
Khayot Square - P.O.B. 1557  
Telephone 65210 - Telegrams ISRASCAN

PORT SAID: **SUEZ SHIPPING AGENCY**  
32, Sultan Hussein Street  
Telegrams MARGENT

MALTA: **H. PARNIS ENGLAND**  
60, South Street - P.O.B. 263  
Telephone 4306 - Telegrams POLDELEGATE

RHODES: **SCANDINAVIAN NEAR EAST AGENCY S.A.**  
1, N. Plostitas - P.O.B. 141  
Telephone 8133 - Telegrams SNEAL